RST Flip-flops

#1- The pulse wave train below is fed to the Toggle input of an RST flip-flop. Sketch the *Q* - *Qbar* outputs on the sam time base.
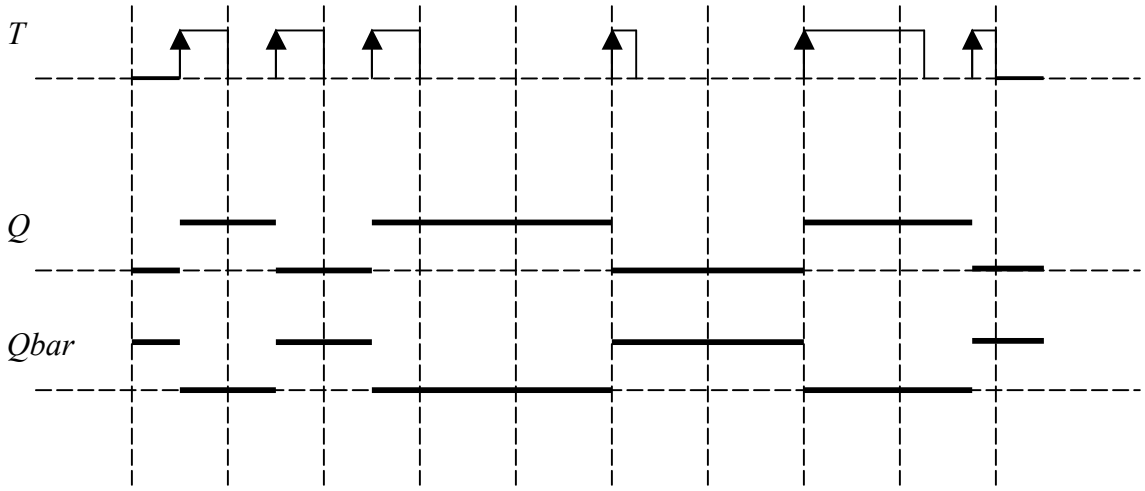
R and S assumed fixed!
When T goes high the flip flop changes state!